FIRESIDE SCHOTTISCHE.

Composed for TWO BANJOS — *By OTTO H. ALBRECHT.*

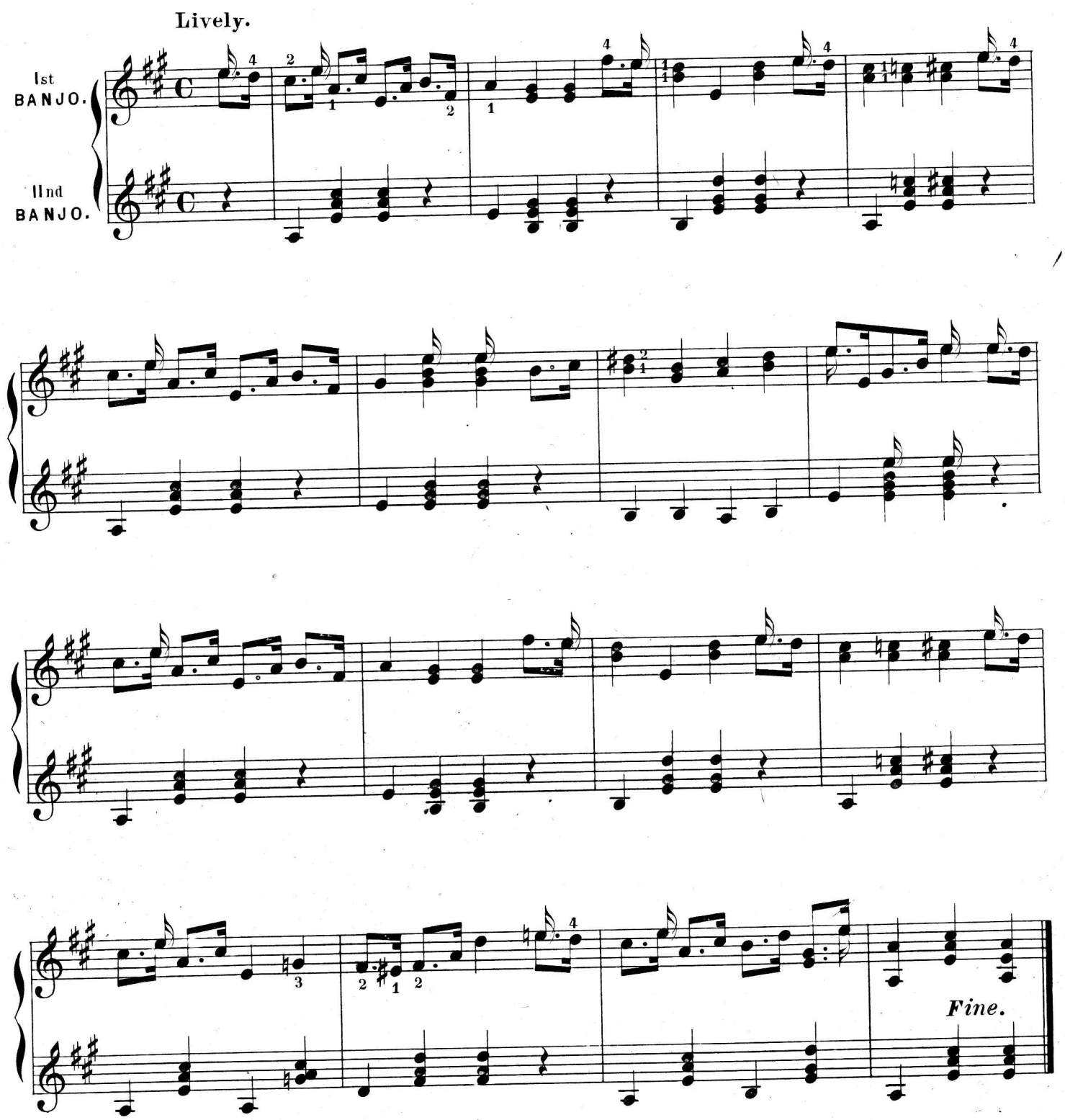

Copyright, 1889, by Otto H. Albrecht.

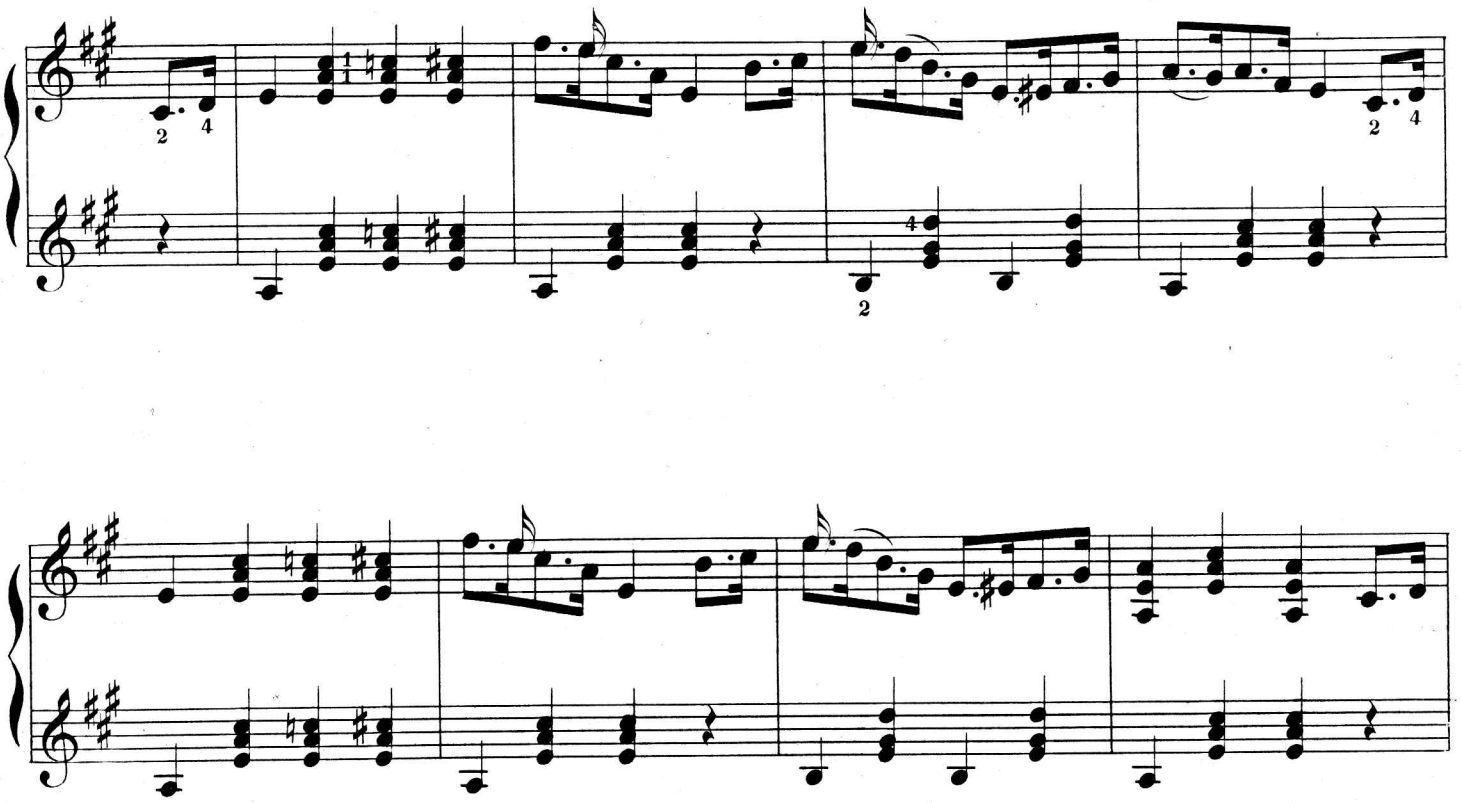

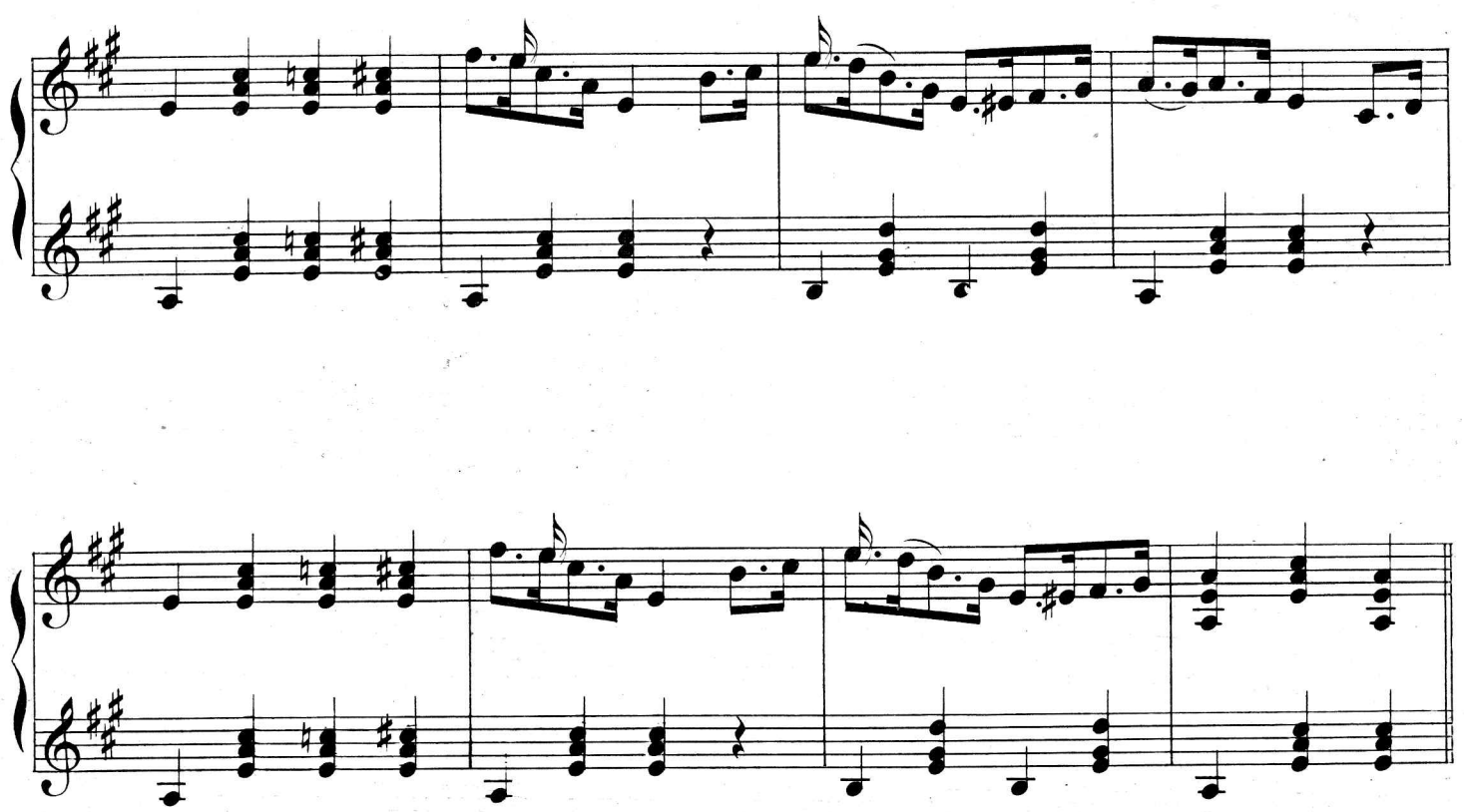

D.C. to Fine.